

# SKETCH PLAN SECTION 2 PLAT OF HONOUR FARM

TOWN OF NORTHEAST  
SCALE 1" = 200'

DUTCHESS COUNTY, NEW YORK  
JUNE 2, 2018

RECALY P. OMIE S.E. # 8088  
40 HOURS FILING  
P&E PLANS, A.T. 108A-0511  
312-384-0161

VICINITY MAP  
1" = 2000'

AREA MAP  
1" = 800'

**NOTES:**

- 10' CONTOURS AS PER U.S.G.S. MILLERTON QUADRANGLE.
- ROAD LINE ALONG DUTCHESS COUNTY ROUTE 5 (A.K.A. SMITHFIELD ROAD) IS GENERALLY IN ACCORDANCE WITH HIGHWAY TARIFF MAPS # HC 504-011 AND HC 505-011 FILED IN THE DUTCHESS COUNTY D.O.T. OFFICE.

ANGLE POINT  
NO PHYSICAL BOUNDS  
REMAINING WIRE FENCES  
STONEWALL  
UTILITY POLE  
PROPERTY LINE  
GRAVEL HILL  
CLEANED FENCE  
APPROXIMATE EDGE OF WOODS

**OWNERS OF RECORD**

ADAM HONOUR, as trustee of the  
HONOUR Irrevocable Trust dated June 8, 2018  
399 SMITHFIELD ROAD  
MILLERTON, NY 12546  
TAX MAP # 133065-7063-02-44506.38-0000  
DOCUMENT # 02-2018-4227  
LOT 2, FILED MAP # 12224  
ZONING DISTRICT 45A

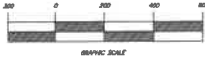

LANDS OF MARY A. & CAROL A. TRINISON, LIBER 1598 PAGE 409

LANDS OF BARBARA L. AUBREY, DOCUMENT # 02-2007-1783

LANDS OF DANIEL CASSELLS, LIBER 1889 PAGE 67

LANDS OF WYNNE I. & CATHERINE M. CHRISTOPHER, LIBER 1537 PAGE 582

LANDS OF MARY B. & ELIZABETH TREDEMAN, DOCUMENT # 02-2000-3378

LANDS OF MARY B. & ELIZABETH C. TREDEMAN, DOCUMENT # 02-2002-3128

LANDS OF PAUL F. & CHRISTINA C. TRINISON, LIBER 1254 PAGE 214

LANDS OF JAY H. NEWMAN, DOCUMENT # 02-2007-4935

LANDS OF JAY NEWMAN & ELISSA KRAMER, DOCUMENT # 02-2009-1247

LANDS OF ROBERT H. & DAURINE S. REBER, DOCUMENT # 02-1995-3206

LANDS OF SHAWN B. PRATT TRUSTEE, LIBER 1634 PAGE 234

LANDS OF SHAWN B. PRATT TRUSTEE, LIBER 1634 PAGE 234

LANDS OF SHAWN B. PRATT TRUSTEE, LIBER 1634 PAGE 234

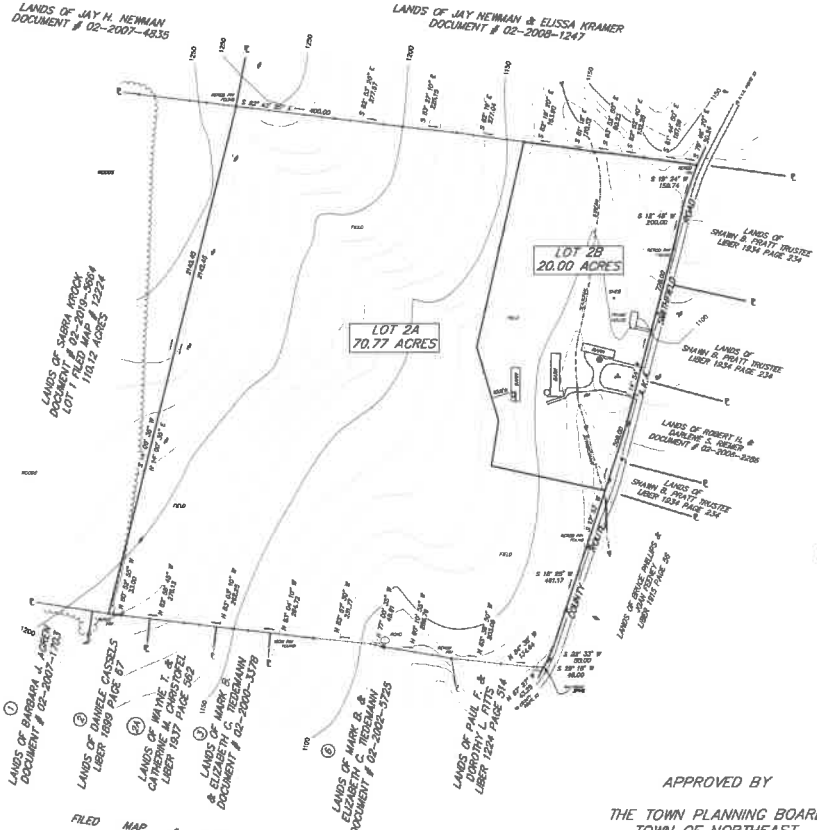

APPROVED BY  
THE TOWN PLANNING BOARD  
TOWN OF NORTHEAST  
DUTCHESS COUNTY, NEW YORK

CHAIRMAN \_\_\_\_\_ DATE \_\_\_\_\_

THIS PLAN DOES NOT CONSTITUTE A REALTY SUBDIVISION AS DEFINED BY ARTICLE 23, TITLE 8, SECTION 1115, OF THE PUBLIC HEALTH LAW OF THE STATE OF NEW YORK AND ARTICLE 23 OF THE DUTCHESS COUNTY SANITARY CODE.  
PERMISSION IS HEREBY GRANTED FOR THE FILING OF THIS MAP WITH THE CLERK OF DUTCHESS COUNTY. APPROVAL FOR ARRANGEMENTS FOR WATER SUPPLY AND/OR DISPOSAL IS NEITHER SOUGHT NOR GRANTED.

AUTHORIZED REPRESENTATIVE OF THE COMMISSIONER OF HEALTH